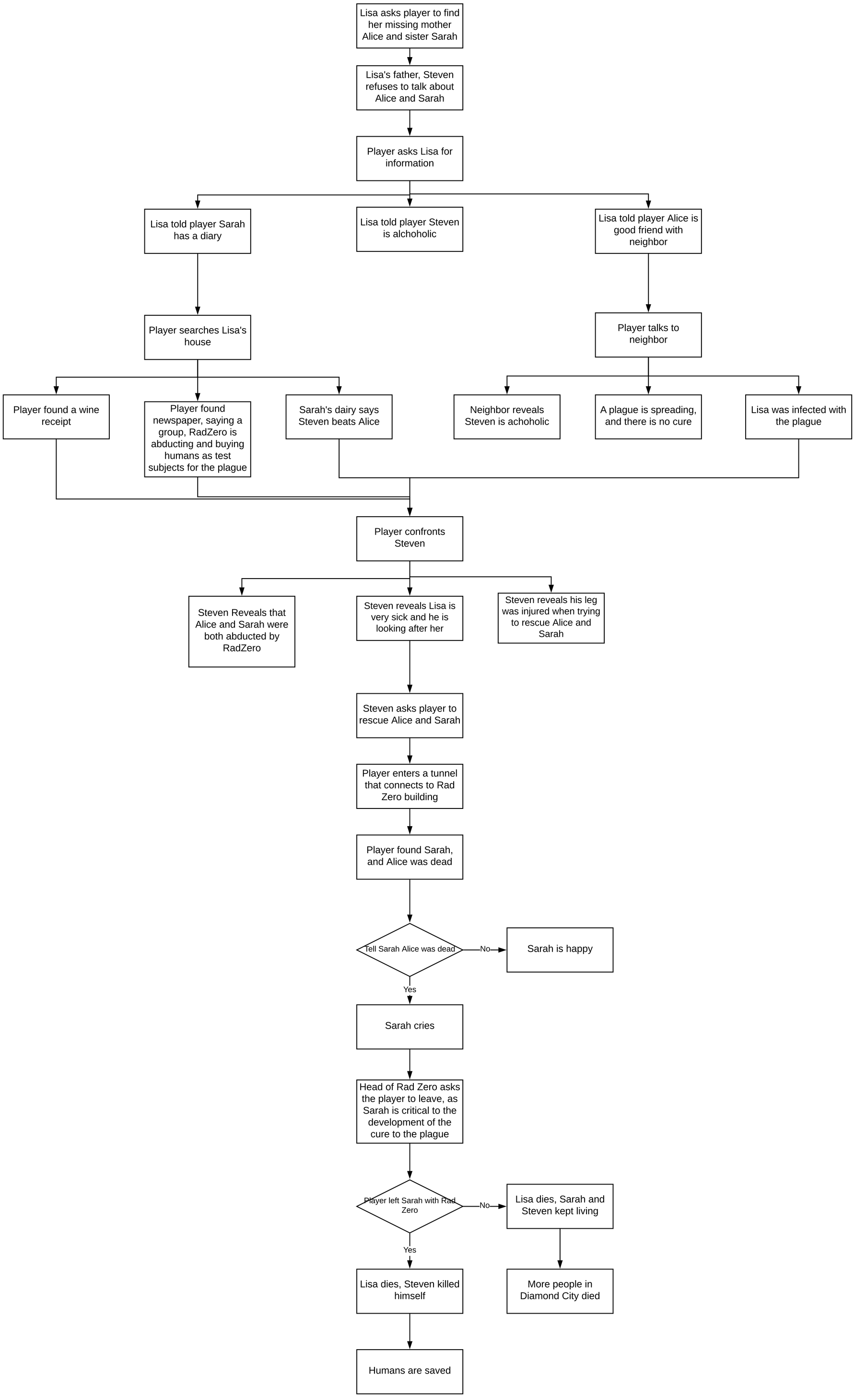
Lisa asks player to find her missing mother Alice and sister Sarah
Lisa's father, Steven refuses to talk about Alice and Sarah
Player asks Lisa for information
Lisa told player Sarah has a diary
Lisa told player Steven is alchoholic
Lisa told player Alice is good friend with neighbor
Player searches Lisa's house
Player talks to neighbor
Player found a wine receipt
Player found newspaper, saying a group, RadZero is abducting and buying humans as test subjects for the plague
Sarah's dairy says Steven beats Alice
Neighbor reveals Steven is achoholic
A plague is spreading, and there is no cure
Lisa was infected with the plague
Player confronts Steven
Steven Reveals that Alice and Sarah were both abducted by RadZero
Steven reveals Lisa is very sick and he is looking after her
Steven reveals his leg was injured when trying to rescue Alice and Sarah
Steven asks player to rescue Alice and Sarah
Player enters a tunnel that connects to Rad Zero building
Player found Sarah, and Alice was dead
Tell Sarah Alice was dead
No
Sarah is happy
Yes
Sarah cries
Head of Rad Zero asks the player to leave, as Sarah is critical to the development of the cure to the plague
Player left Sarah with Rad Zero
No
Lisa dies, Sarah and Steven kept living
Yes
Lisa dies, Steven killed himself
More people in Diamond City died
Humans are saved